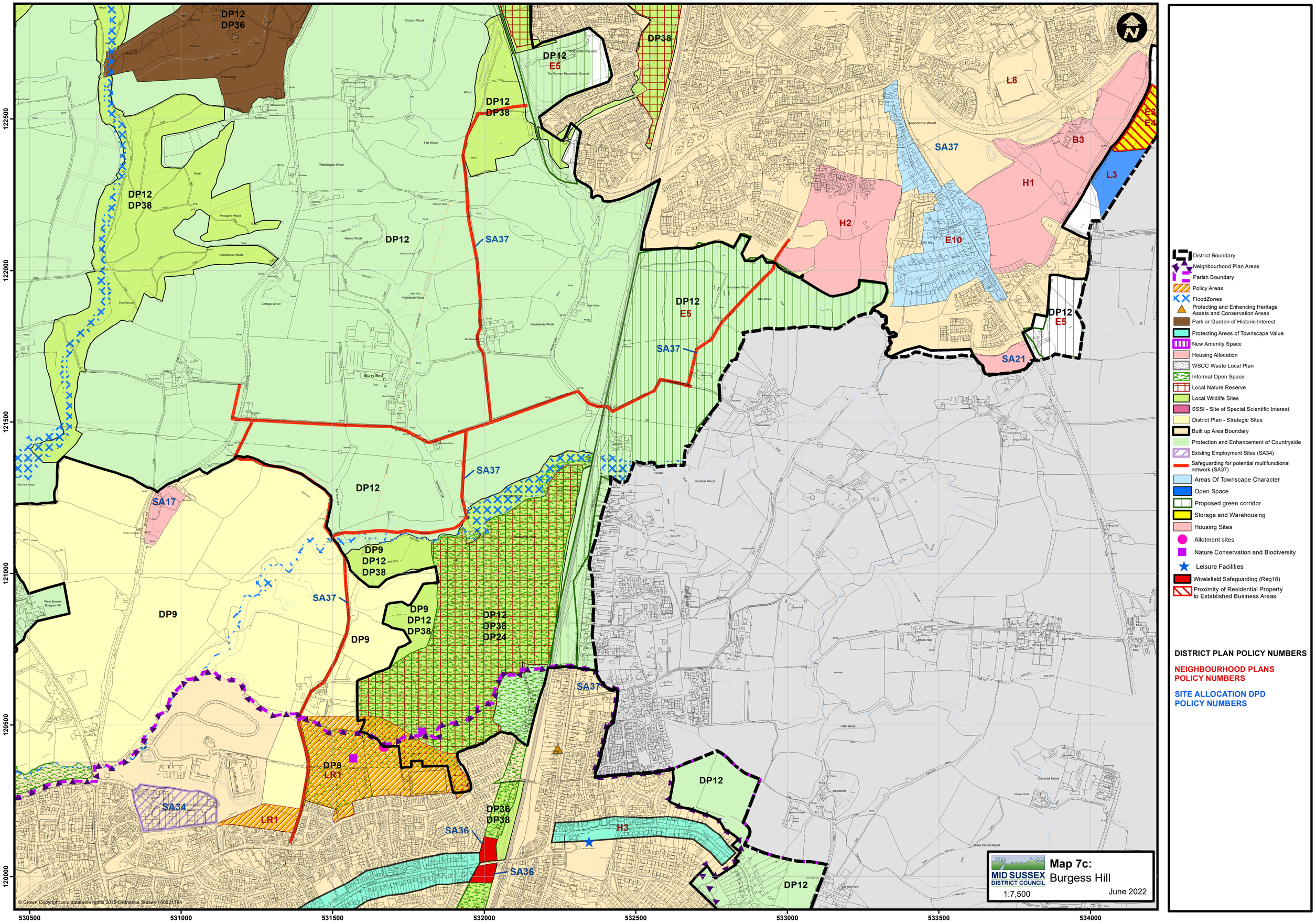

DP12
DP36
DP38
DP12
E5
DP12
DP38
DP12
DP38
DP12
SA37
DP12
E5
SA37
SA37
DP12
SA17
DP9
DP12
DP38
SA37
DP9
DP12
DP38
DP9
DP12
DP38
DP24
SA37
DP9
LR1
SA34
LR1
DP36
DP38
SA36
SA36
H3
DP12
DP12
L8
SA37
B3
E3
E4
L3
H1
H2
E10
DP12
E5
SA21
122500
122000
121500
121000
120500
120000
530500
531000
531500
532000
532500
533000
533500
534000
© Crown Copyright and database rights 2015 Ordnance Survey 100021794
MID SUSSEX DISTRICT COUNCIL
Map 7c:
Burgess Hill
1:7,500
June 2022
District Boundary
Neighbourhood Plan Areas
Parish Boundary
Policy Areas
FloodZones
Protecting and Enhancing Heritage Assets and Conservation Areas
Park or Garden of Historic Interest
Protecting Areas of Townscape Value
New Amenity Space
Housing Allocation
WSCC Waste Local Plan
Informal Open Space
Local Nature Reserve
Local Wildlife Sites
SSSI - Site of Special Scientific Interest
District Plan - Strategic Sites
Built up Area Boundary
Protection and Enhancement of Countryside
Existing Employment Sites (SA34)
Safeguarding for potential multifunctional network (SA37)
Areas Of Townscape Character
Open Space
Proposed green corridor
Storage and Warehousing
Housing Sites
Allotment sites
Nature Conservation and Biodiversity
Leisure Facilities
Wivelsfield Safeguarding (Reg18)
Proximity of Residential Property to Established Business Areas
DISTRICT PLAN POLICY NUMBERS
NEIGHBOURHOOD PLANS POLICY NUMBERS
SITE ALLOCATION DPD POLICY NUMBERS