

Application for a premises licence

Your Details

It is an offence, liable on conviction to a fine up to level 5 on the standard scale under Section 158 of the Licensing Act 2003, to make a false statement in, or in connection with, this application

Your Details

These details will be used for correspondence relating to this application

Title	Mr
First name	Necat
Last name	Ozkeskin

Premises

Premises Information	
Postal address of premises or, if none, ordnance survey map reference or description	29 London Road East Grinstead
Postcode	RH19 1AW
Non-domestic rateable value of premises.	£4301 - £33000

Applicant Type

Please state whether you are applying for a premises licence as:

a person other than an individual - i) as a limited company

Applicant Type

Please confirm one of the following	I am carrying on or proposing to carry on a business which involves the use of the premises for licensable activities
--	---

Applicants

I/We apply for a premises licence under section 17 of (Insert name(s) of applicant) the Licensing Act 2003 for the premises described in Part 1 below (the premises) and I/we are making this application to you as the relevant licensing authority in accordance with section 12 of the Licensing Act 2003	
Please provide name and registered address of applicant in full. Where appropriate please give any registered number. In the case of a partnership or other joint venture (other than a body corporate), please give the name and address of each party concerned.	
Applicant Details	
Applicant title	
Applicant first name	ADO 29 Ltd
Applicant description	Limited Company

Operating Schedule

Operating Schedule	
When do you want the premises licence to start?	2025-02-06
If you wish the licence to be valid only for a limited period, when do you want it to end?	
If the club's proposed variation would mean that 5,000 or more people are expected to attend the premises at any one time, please state the number expected to attend	

Description of Premises

Operating Schedule	
Describe the premises	The premises was previously licensed as a cafe/bar. This licence lapsed when the previous owners company was liquidated. We wish to resume a similar operation.

Activities Guidance

Which types of licensable activity will you be provisioning?	Supply of alcohol
---	-------------------

Activity

Supply of Alcohol

Type of Activity	Supply of Alcohol
ActivityVerb	supply of alcohol
Please indicate standard days of Supply of Alcohol	Monday, Tuesday, Wednesday, Thursday, Friday, Saturday, Sunday
Please indicate the standard days and timings. Provide times using the 24 hour clock.	
Monday	
Monday from	11:00
Monday to	23:00
Tuesday	
Tuesday from	11:00
Tuesday to	23:00
Wednesday	
Wednesday from	11:00
Wednesday to	23:00
Thursday	
Thursday from	11:00
Thursday to	23:00
Friday	
Friday from	11:00
Friday to	01:00
Saturday	
Saturday from	11:00
Saturday to	01:00
Sunday	
Sunday from	11:00
Sunday to	23:00
Please give a description of the type of entertainment that the club will be providing	
Where will the supply of alcohol take place? Indoors may include a tent.	
Where will the supplied alcohol be consumed?	Both on and off premises
Please state type of activity to be authorised, if not already stated, and give relevant further details.	
State any seasonal variations	
Non standard timings. Where the club intends to use the premises for the supply of alcohol at different times from those listed above, please list	On Thursday before Easter Friday, Christmas Eve, New Years Eve, Sundays prior to Bank Holiday Monday and all Bank holidays alcohol until 0100

Activity

Hours premises is open to the public

Type of Activity	Hours premises is open to the public
ActivityVerb	
Please indicate standard days of Hours premises is open to the public	Monday, Tuesday, Wednesday, Thursday, Friday, Saturday, Sunday
Please indicate the standard days and timings. Provide times using the 24 hour clock.	
Monday	
Monday from	07:00
Monday to	23:30
Tuesday	
Tuesday from	07:00
Tuesday to	23:30
Wednesday	
Wednesday from	07:00
Wednesday to	23:30
Thursday	
Thursday from	07:00
Thursday to	23:30
Friday	
Friday from	07:00
Friday to	01:30
Saturday	
Saturday from	07:00
Saturday to	01:30
Sunday	
Sunday from	08:00
Sunday to	23:30
Please give a description of the type of entertainment that the club will be providing	
Where will the take place? Indoors may include a tent.	
Where will the supplied alcohol be consumed?	
Please state type of activity to be authorised, if not already stated, and give relevant further details.	
State any seasonal variations	
Non standard timings. Where the club intends to use the premises for the at different times from those listed above, please list	Closing time on Thursday before Easter Monday, Christmas Eve, New Years Eve, Sundays followed by a Bank Holiday and all Bank holidays closing at 0130

Premises Supervisor

--

This person needs to complete the form entitled '[Consent of an individual to being specified as a premises supervisor](#)'

Premises Supervisor

State the name and details of the individual whom you wish to specify on the licence as premises supervisor.

First name	Necat
Last name	Ozkeskin

Adult Entertainment

Adult Entertainment

Please highlight any adult entertainment or services, activities, or other entertainment or matters ancillary to the use of the premises that may give rise to concern in respect of children.

None

Objectives

Licensing Objectives

Describe the steps you intend to take to promote the four licensing objectives

Please list here steps you will take to promote all four licensing objectives together.	CCTV installed in the premises, inside and outside, stored for 28 days, licence holder and staff will be able supply footage if required
The prevention of crime and disorder	<p>The premises will maintain refusal register.</p> <p>The premises will maintain an incident register.</p> <p>Both will be available for inspection on the premises</p> <p>CCTV</p> <p>All staff serving/selling will receive training in the licensing objectives and their responsibilities.</p>
Public safety	CCTV

The prevention of public nuisance	Windows and doors will be closed after 2300 hours. Doors only opened for access and egress Notices will be displayed asking customers to leave quietly.
The protection of children from harm	The premises will operate Challenge 25 accepting photo ID only, signs will be prominently displayed at the bar area

Summary



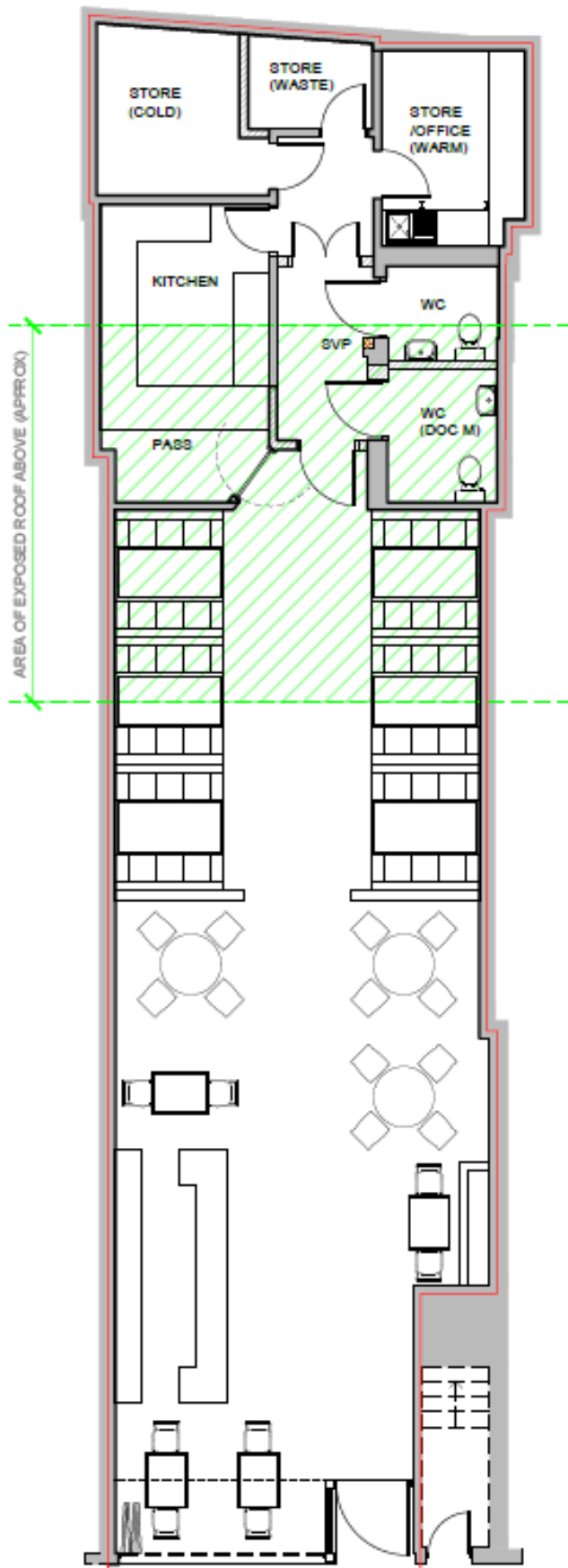

GROUND FLOOR PLAN
SCALE 1:100

